

PLAT OF SURVEY



FOR: JAY SPEAR

DATE: 4-2-97

DESCRIPTION: LOT 8, BLOCK 21, OF MIRAMAR ADDITION NO. 1, A SUBDIVISION OF PART OF THE NW¹/₄ AND PART OF THE SW¹/₄ OF THE NE¹/₄ OF SECTION 10, TOWN 4 NORTH, RANGE 18 EAST, TOWN OF EAST TROY, WALWORTH COUNTY, WISCONSIN.

LEGEND

- IRON PIPE FOUND
- ⊗ 1" IRON PIPE SET
- ◇ POWER POLE
- ⊠ CABLE TV PEDESTAL

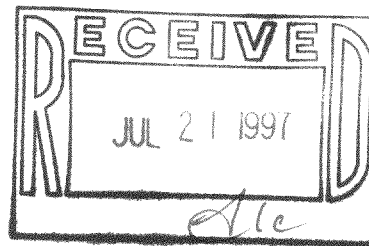
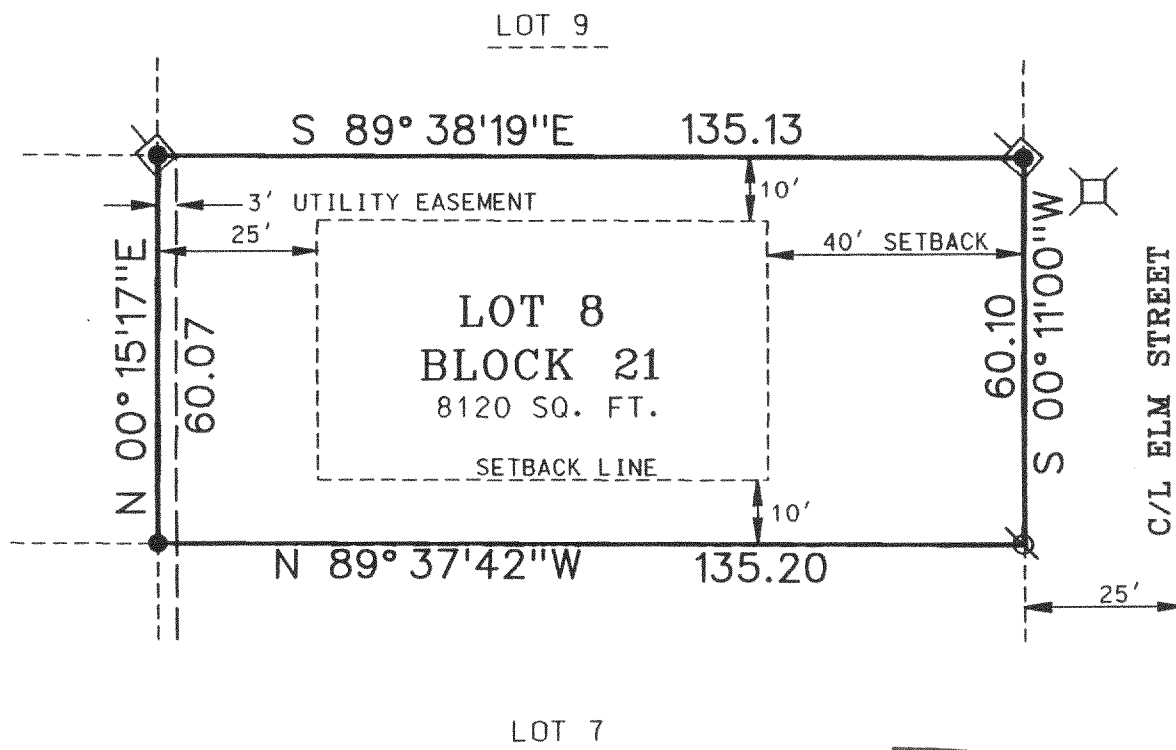
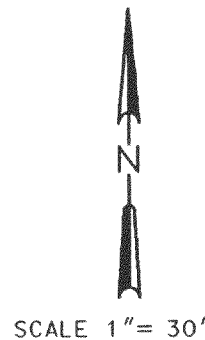

THE ABOVE MAP IS A TRUE REPRESENTATION THEREOF AND SHOWS THE SIZE AND LOCATION OF ALL THE PROPERTY, EXTERIOR BOUNDARIES, THE LOCATION OF ALL VISIBLE BOUNDARY FENCES, APPARENT EASEMENTS, ROADWAYS AND VISIBLE ENCROACHMENTS, IF ANY.

THIS SURVEY IS MADE FOR THE USE OF THE PRESENT OWNERS OF THE PROPERTY, AND ALSO THOSE WHO PURCHASE, MORTGAGE OR GUARANTEE TITLE THERE WITHIN ONE (1) YEAR FROM DATE HERETO.

THIS IS ORIGINAL
PRINT ONLY IF
SEAL IS IMPRINTED
IN RED

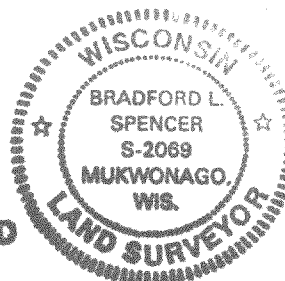

BRADFORD L. SPENCER, R.L.S. 2069
RSV#97061

418-1177

PMR 1-42A (part of)